

Mark Scheme (Results)

June 2011

International GCSE

Information and Communication Technology
Paper 02

Edexcel is one of the leading examining and awarding bodies in the UK and throughout the world. We provide a wide range of qualifications including academic, vocational, occupational and specific programmes for employers. Through a network of UK and overseas offices, Edexcel's centres receive the support they need to help them deliver their education and training programmes to learners.

For further information, please call our GCE line on 0844 576 0025, our GCSE team on 0844 576 0027, or visit our website at www.edexcel.com.

If you have any subject specific questions about the content of this Mark Scheme that require the help of a subject specialist, you may find our **Ask The Expert** email service helpful.

Ask The Expert can be accessed online at the following link:
<http://www.edexcel.com/Aboutus/contact-us/>

Alternatively, you can contact our ICT Subject Advisor directly by sending an email to Gareth on ICTSubjectAdvisor@EdexcelExperts.co.uk.

You can also telephone 0844 372 2186 to speak to a member of our subject advisor team.

June 2011

Publications Code UG028255

All the material in this publication is copyright



© Edexcel Ltd 2011

General Marking Guidance

- All candidates must receive the same treatment. Examiners must mark the first candidate in exactly the same way as they mark the last.
- Mark schemes should be applied positively. Candidates must be rewarded for what they have shown they can do rather than penalised for omissions.
- Examiners should mark according to the mark scheme not according to their perception of where the grade boundaries may lie.
- There is no ceiling on achievement. All marks on the mark scheme should be used appropriately.
- All the marks on the mark scheme are designed to be awarded. Examiners should always award full marks if deserved, i.e. if the answer matches the mark scheme. Examiners should also be prepared to award zero marks if the candidate's response is not worthy of credit according to the mark scheme.
- Where some judgement is required, mark schemes will provide the principles by which marks will be awarded and exemplification may be limited.
- When examiners are in doubt regarding the application of the mark scheme to a candidate's response, the team leader must be consulted.
- Crossed out work should be marked UNLESS the candidate has replaced it with an alternative response

| Task | ANSWER | Marks |
|------|--------|-------|
|------|--------|-------|

Activity 1: Using Art/Imaging and Graphics Software (AG)

| AG1 | | | |
|---|---|---|-----------|
|   <p style="text-align: right;">example new logo</p> | | | |
| (a) (i) | 1 | Image pasted into a word processing document | 1 |
| (ii) | 1 | At least one text box added | 1 |
| | 2 | One feature identified as being inappropriate – too many colours, too dark, too blurred, typing not enough contrast Do not accept resolution | 1 |
| | 3 | Second feature identified as being inappropriate – too many colours, too dark, too blurred, typing not enough contrast. Do not accept resolution | 1 |
| (b) (i) | 1 | One image from graphics file included in design | 1 |
| | 2 | Letters PFC included in design | 1 |
| (ii) | 1 | Design uses suitable image and text of appropriate size and contrast relative to image | 1 |
| | 2 | Design is fit for purpose as a logo. Allow f/t. No unnecessary text. | 1 |
| (c) | 1 | Annotation indicates an identified improvement from Karen’s design | 1 |
| | 2 | Annotation explains improvement – simpler, more basic image, less blurred, easier to read, more relevant to competition | 1 |
| Total for Task AG1 | | | 10 |

Total for Activity 1: 10 marks

| Task | ANSWER | Marks |
|------|--------|-------|
|------|--------|-------|

Activity 2: Using spreadsheet software (SS)

SS1

| PENTATHLON RESULTS - BOYS | | | | | | | | | |
|----------------------------------|-----------|-----|---------|---------|--------|----------|---------|-------|---------|
| LastName | FirstName | Age | Running | Cycling | Rowing | Swimming | Walking | Total | Qualify |
| Anderson | Martin | 18 | 408 | 387 | 525 | 267 | 437 | | |
| Bredon | Simon | 15 | 439 | 408 | 450 | 368 | 573 | | |
| Brunning | James | 16 | 365 | 556 | 667 | 449 | 364 | | |
| Coper | Andrew | 17 | 388 | 498 | 675 | 513 | 543 | | |
| Corea | Nuwan | 18 | 366 | 410 | 431 | 522 | 587 | | |
| Davis | Jonathan | 15 | 455 | 349 | 558 | 668 | 468 | | |
| Gueye | Machui | 15 | 451 | 620 | 457 | 519 | 483 | | |
| Harding | Nathan | 18 | 514 | 342 | 523 | 572 | 449 | | |
| Johannson | David | 16 | 341 | 374 | 457 | 393 | 421 | | |
| Laddha | Mahinder | 17 | 366 | 393 | 453 | 360 | 556 | | |

| | | | |
|---------------------------|---|--|------------|
| (a) (i) | 1 | Cells A1 to J1 merged – award from printout SS2 if necessary | 1 |
| | 2 | PENTATHLON RESULTS – BOYS entered as given into A1 | 1 |
| (ii) | 1 | Title in row 1 size 20 bold | 1 |
| (iii) | 1 | Labels in row 3 bold and centred | 1 |
| (iv) | 1 | No truncation on one side of A4 in data view | 1 |
| (v) | 2 | Appropriate borders/shading to improve readability | 1 |
| (b) (i) | 1 | New row inserted into spreadsheet | 1 |
| | 2 | New row is between rows 5 and 6 | 1 |
| (ii) | 1 | Brunning, James, 16, 365, 556, 667, 449, 364 entered with no data entry errors | 2 / |
| | 2 | Brunning, James, 16, 365, 556, 667, 449, 364 entered with data entry error in one cell | 1 |
| Total for Task SS1 | | | 10 |

SS2

| | A | B | C | D | E | F | G | H | I | J |
|----|----------------------------------|------------------|------------|----------------|----------------|---------------|-----------------|----------------|---------------|-------------------------|
| 1 | PENTATHLON RESULTS - BOYS | | | | | | | | | |
| 2 | | | | | | | | | | |
| 3 | LastName | FirstName | Age | Running | Cycling | Rowing | Swimming | Walking | Total | Qualify |
| 4 | Anderson | Martin | 18 | 408 | 387 | 525 | 267 | 437 | =SUM(D4:H4) | =IF(I4<=2400,"Yes","") |
| 5 | Bredon | Simon | 15 | 439 | 408 | 450 | 368 | 573 | =SUM(D5:H5) | =IF(I5<=2400,"Yes","") |
| 6 | Brunning | James | 16 | 365 | 556 | 667 | 449 | 364 | =SUM(D6:H6) | =IF(I6<=2400,"Yes","") |
| 7 | Coper | Andrew | 17 | 388 | 498 | 675 | 513 | 543 | =SUM(D7:H7) | =IF(I7<=2400,"Yes","") |
| 8 | Corea | Nuwan | 18 | 366 | 410 | 431 | 522 | 587 | =SUM(D8:H8) | =IF(I8<=2400,"Yes","") |
| 9 | Davis | Jonathan | 15 | 455 | 349 | 558 | 668 | 468 | =SUM(D9:H9) | =IF(I9<=2400,"Yes","") |
| 10 | Gueye | Machui | 15 | 451 | 620 | 457 | 519 | 483 | =SUM(D10:H10) | =IF(I10<=2400,"Yes","") |
| 11 | Harding | Nathan | 18 | 514 | 342 | 523 | 572 | 449 | =SUM(D11:H11) | =IF(I11<=2400,"Yes","") |
| 12 | Johannson | David | 16 | 341 | 374 | 457 | 393 | 421 | =SUM(D12:H12) | =IF(I12<=2400,"Yes","") |
| 13 | Laddha | Mahinder | 17 | 366 | 393 | 453 | 360 | 556 | =SUM(D13:H13) | =IF(I13<=2400,"Yes","") |

| | | | |
|---------------------------|---|--|----------|
| (a) (i) | 1 | Formula using cell references giving correct total in cell I4 row/column headers displayed (e.g. =D4+E4+F4+G4+H4) | 1 |
| | 2 | =SUM(D4:H4) in cell I4 | 1 |
| (ii) | 1 | =IF(I4<=2400, ,) or =IF(I4>2400, ,) in cell J4. Must display closing bracket and commas. | 1 |
| | 2 | =IF(I4<=2400, "Yes",) or =IF(I4>2400, , "Yes") Sensible capitalisation. Allow follow through if criterion is either =IF(I4<2400 or =IF(I4>=2400 | 1 |
| | 3 | =IF(I4<=2400, , "") or =IF(I4>2400, "",) May have spaces between "" Allow follow through if criterion is either =IF(I4<2400 or =IF(I4>=2400 | 1 |
| (iii) | 1 | Formulae in cells I4 and J4 replicated - no truncation | 1 |
| Total for Task SS2 | | | 6 |

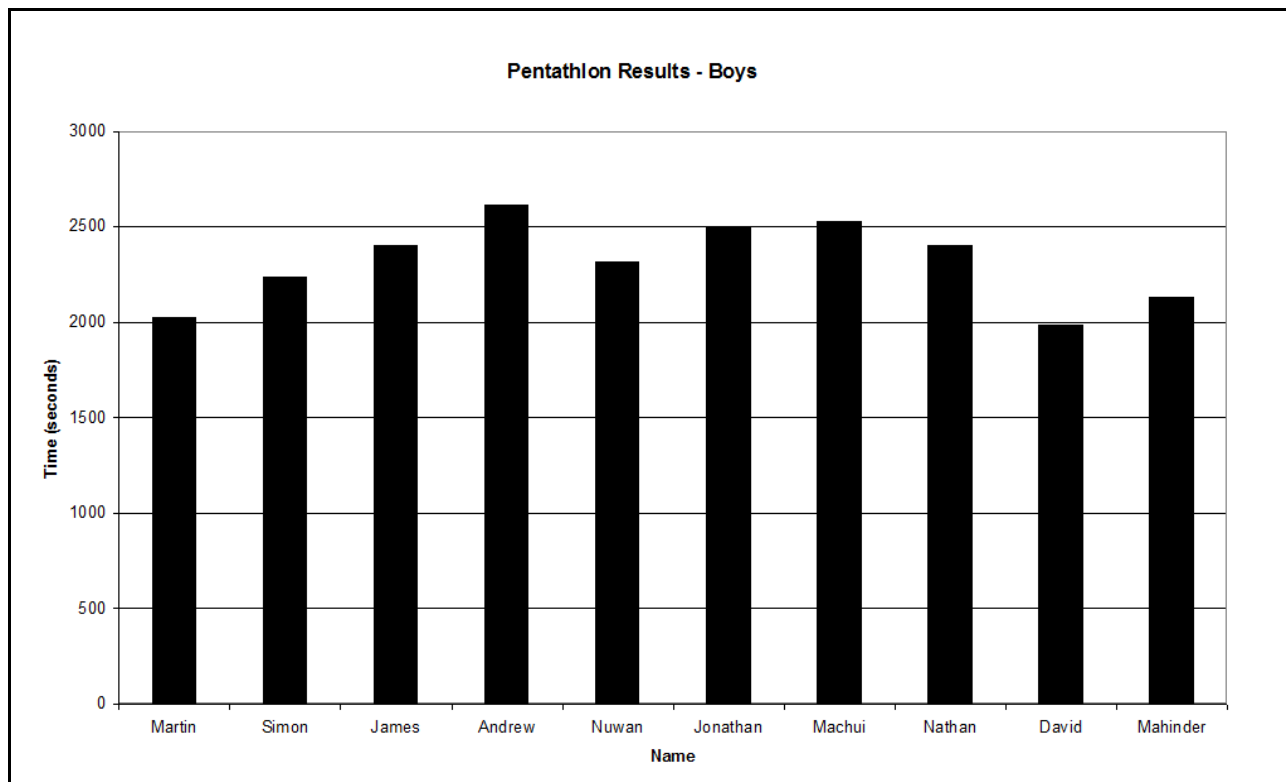
SS3

| | | | |
|---------------------------|---|---|----------|
| (a) | 1 | Bar or column chart showing 10 competitors and total time for each competitor | 1 |
| | 2 | Suitable graph title (including Boys, Pentathlon and Results). Accurate spelling and suitable capitalisation. | 1 |
| | 3 | Suitable axis labels for graph (eg Competitor/Name, Time). Correct spelling. Ignore apostrophes. Suitable capitalisation. | 1 |
| | 4 | Boys first names without truncation | 1 |
| | 5 | No unnecessary information (e.g. legend) | 1 |
| (b) | 1 | Graph printed as full A4 landscape page | 1 |
| Total for Task SS3 | | | 6 |

Total for Activity 2: 22 marks

Activity 3: Using DTP/Word Processing Software (DTP/WP)**WP1**

Penmawr Fitness Club
presents

Indoor Pentathlon Competition

Saturday 2 July 2011 at 2:30 pm

at

Penmawr Fitness Club



The five events are

- Running - 1.5 km
- Cycling - 3 km
- Rowing - 2 km
- Swimming - 200 m
- Walking - 1 km

Entry Fee £5

Fantastic Prizes

- Fitness Boutique Tokens
- Free Personal Training Sessions

For more details contact

KAREN BAILES
Phone: 01124 478647
karen.bailes@penmawr.org.uk



| | | | |
|---------------------------|---|--|-----------|
| (a) (i) | 1 | Logo produced in Activity 1 – allow f/t if no logo produced in Activity 1 | 1 |
| | 2 | Only one suitable image included. Do not allow photographs, weights | 1 |
| | 3 | Title includes Indoor Pentathlon . Correct spelling. 1 | |
| | 4 | Text includes (Saturday) 2 July (2011), 2:30 (pm), Penmawr Fitness Club . Correct spelling. | 1 |
| | 5 | Text includes contact details. Karen Bailes, 01124 478647, karen.bailes@penmawr.org.uk Do not allow if repeated use of Karen's name | 1 |
| | 6 | Text includes details of £5 entry fee and prizes Fitness Boutique Tokens, Free Personal Training | 1 |
| | 7 | Text includes details of events included in competition Running, Cycling, Rowing, Swimming, Walking | 1 |
| (ii) | 1 | Logo no bigger than credit card size in area and not too small and position - top or bottom | 1 |
| | 2 | Title stands out – e.g. larger, bolder, appropriate Word Art | 1 |
| | 3 | Poster is well laid out Text is appropriate size for poster, good use of space No more than 3 different fonts used | 1 |
| (b) (i) | 1 | Screen shot displays full page view of poster | 1 |
| (ii) | 1 | One formatting feature identified and where it was used | 1 |
| | 2 | Statement of basic use of formatting feature | 1 |
| | 3 | Expand the description to include fitness for audience/purpose | 1 |
| Total for Task WP1 | | | 14 |

Total for Activity 3: 14 marks

| Task | ANSWER | Marks |
|------|--------|-------|
|------|--------|-------|

Activity 4: Using Database Software (DB)

DB1

| COMPETITOR | | | | | | |
|--------------|-----------|------------|---------|------------|--------|--------------|
| CompetitorID | FName | LName | ClubRef | DoB | Gender | Phone |
| 5 | Blake | FANCROPPER | PEN01 | 22/11/1971 | M | 01126 691224 |
| 9 | Matt | DENNIS | SWA44 | 11/12/1972 | M | 01125 650972 |
| 17 | Sarah | SLATER | SWA44 | 10/03/1973 | F | 01125 674869 |
| 11 | Simon | RAZWANA | CAR67 | 25/08/1973 | M | 01126 258516 |
| 6 | James | GILROY | SWA44 | 11/05/1974 | M | 01126 316345 |
| 13 | Lee | FANCROPPER | CAR62 | 18/12/1974 | M | 01126 425775 |
| 16 | Tahira | PUDEE | CAR67 | 13/06/1977 | F | 01125 669479 |
| 14 | Nina | SLATER | CAR62 | 25/06/1977 | F | 01126 399361 |
| 24 | Claire | SINGH | SWA44 | 05/12/1977 | F | 01125 353500 |
| 10 | Tony | SKULLY | CAR67 | 13/09/1981 | M | 01126 489711 |
| 21 | Felicity | BRANDWARD | PEN01 | 30/10/1982 | F | 01126 352501 |
| 18 | Mical | SLATER | CAR62 | 05/01/1985 | M | 01125 587607 |
| 26 | Reuben | JONES | CAR62 | 07/05/1985 | M | 01125 656654 |
| 2 | David | HAWK | CAR67 | 20/03/1988 | M | 01125 673724 |
| 25 | Rhonda | CASEY | CAR67 | 01/01/1990 | F | 01126 403926 |
| 19 | Andrew | KELSON | SWA44 | 24/02/1991 | M | 01125 259403 |
| 3 | Fred | GILROY | CAR62 | 23/03/1993 | M | 01125 666273 |
| 22 | Sara | YO | NONE | 03/11/1993 | F | 01126 635640 |
| 15 | Martha | YO | CAR67 | 22/05/1994 | F | 01126 451328 |
| 7 | Stuart | SPEARS | CAR67 | 25/07/1994 | M | 01125 606995 |
| 12 | Sarah | CHUNG | CAR67 | 01/01/1995 | F | 01125 614867 |
| 1 | Amy | DENNIS | CAR67 | 16/01/1995 | F | 01125 521574 |
| 20 | David | HAWK | NONE | 15/11/1995 | M | 01125 599434 |
| 23 | Jason | ROBERTS | SWA44 | 28/03/1997 | M | 01126 649501 |
| 8 | Francesca | CHUNG | CAR67 | 24/04/1997 | F | 01125 446171 |
| 4 | Jason | BROWN | CAR67 | 08/07/1997 | M | 01126 609166 |

| | | | |
|---------------------------|---|--|----------|
| (a) (i) | 1 | Reuben, JONES, CAR62, 7/5/1985, M, 01125656654 Data entered with no errors (ignore CompetitorID) Allow phone number with or without space Capitalisation similar to other records | 2/ |
| | 2 | Data entered with error in one field (ignore CompetitorID) Allow phone number with or without space Capitalisation similar to other records Allow repeated error | 1 |
| (ii) | 1 | Table sorted on DoB . At least DoB field displayed 22/11/1971 to 8/7/1997 or 8/7/1997 to 22/11/1971 (26 records – f/t if record not added) | 1 |
| | 2 | Table sorted in ascending order of DoB 22/11/1971 to 8/7/1997 At least DoB field displayed (26 records) | 1 |
| (iii) | 1 | Table displayed in landscape orientation on one A4 sheet | 1 |
| | 2 | Complete table with field names and no truncation | 1 |
| Total for Task DB1 | | | 6 |

DB2

| DB2a | | | | | | |
|--------------|-----------|---------|---------|------------|--------|--------------|
| CompetitorID | FName | LName | ClubRef | DoB | Gender | Phone |
| 1 | Amy | DENNIS | CAR67 | 16/01/1995 | F | 01125 521574 |
| 2 | David | HAWK | CAR67 | 20/03/1988 | M | 01125 673724 |
| 4 | Jason | BROWN | CAR67 | 08/07/1997 | M | 01126 609166 |
| 7 | Stuart | SPEARS | CAR67 | 25/07/1994 | M | 01125 606995 |
| 8 | Francesca | CHUNG | CAR67 | 24/04/1997 | F | 01125 446171 |
| 10 | Tony | SKULLY | CAR67 | 13/09/1981 | M | 01126 489711 |
| 11 | Simon | RAZWANA | CAR67 | 25/08/1973 | M | 01126 258516 |
| 12 | Sarah | CHUNG | CAR67 | 01/01/1995 | F | 01125 614867 |
| 15 | Martha | YO | CAR67 | 22/05/1994 | F | 01126 451328 |
| 16 | Tahira | PUDEE | CAR67 | 13/06/1977 | F | 01125 669479 |
| 25 | Rhonda | CASEY | CAR67 | 01/01/1990 | F | 01126 403926 |

- | | | | |
|-----|---|--|----------|
| (a) | 1 | Query results show correct 11 records (DB2a) | 1 |
| | 2 | All 7 fields displayed | 1 |

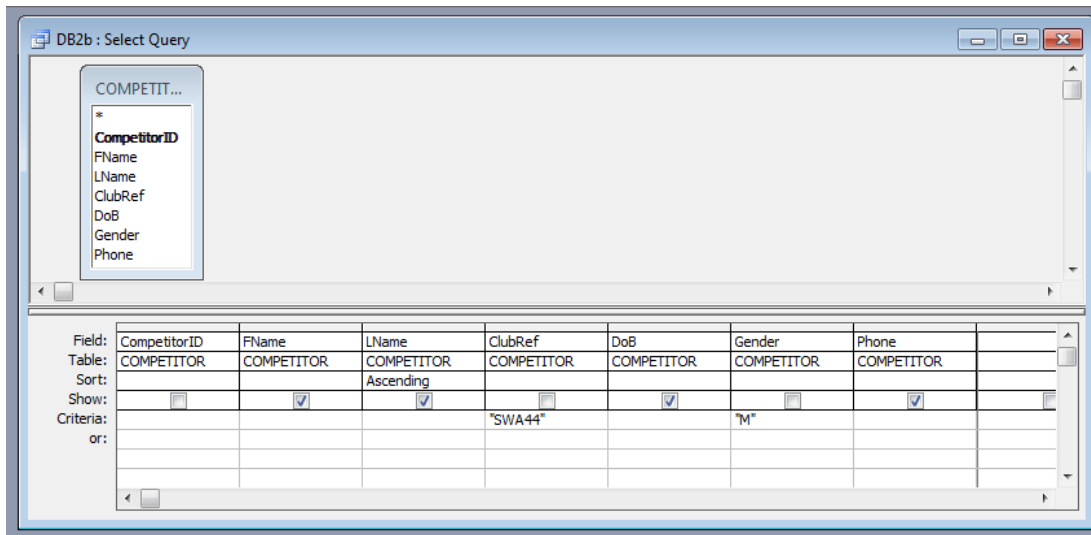

- | | | | |
|---------|---|--|----------|
| (b) (i) | 1 | "M" entered as criterion under Gender field in search (DB2b) Allow if results of search show only male competitors (14) Or SWA44 displayed under ClubRef field Allow if search results show only competitors from SWA44 (6) | 1 |
| | 2 | SWA44 displayed under ClubRef field AND "M" under Gender (in Microsoft Access criteria on same line) Allow both marks 1 and 2 if search results show only 4 males from SWA44 | 1 |
| | 3 | FName, LName, DoB and Phone fields only to be indicated as "shown" in any order Allow if results of search show only correct fields | 1 |
| | 4 | Sort in ascending order on LName indicated (maybe on a second screen shot) Allow if results of search show correct sort | 1 |
| (ii) | 1 | Query design for second search (DB2b) screen shot displayed | 1 |
| | 2 | Screen shot displays all criteria, sorting and fields to be printed – no truncation of fields. Must have FName, LName, DoB, Phone, Gender, ClubRef fields | 1 |

Total for Task DB2 **8**

DB2 alternative responses

- Data view of correct response

| DB2b (males from SWA44) | | | |
|--------------------------------|--------------|------------|--------------|
| FName | LName | DoB | Phone |
| Matt | DENNIS | 11/12/1972 | 01125 650972 |
| James | GILROY | 11/05/1974 | 01126 316345 |
| Andrew | KELSON | 24/02/1991 | 01125 259403 |
| Jason | ROBERTS | 28/03/1997 | 01126 649501 |

- Just males (15 records)

| DB2b (just males) | | | |
|--------------------------|--------------|------------|--------------|
| FName | LName | DoB | Phone |
| Jason | BROWN | 08/07/1997 | 01126 609166 |
| Matt | DENNIS | 11/12/1972 | 01125 650972 |
| Lee | FANCROPPER | 18/12/1974 | 01126 425775 |
| Blake | FANCROPPER | 22/11/1971 | 01126 691224 |
| James | GILROY | 11/05/1974 | 01126 316345 |
| Fred | GILROY | 23/03/1993 | 01125 666273 |
| David | HAWK | 15/11/1995 | 01125 599434 |
| David | HAWK | 20/03/1988 | 01125 673724 |
| Reuben | JONES | 07/05/1985 | 01125 656654 |
| Andrew | KELSON | 24/02/1991 | 01125 259403 |
| Simon | RAZWANA | 25/08/1973 | 01126 258516 |
| Jason | ROBERTS | 28/03/1997 | 01126 649501 |
| Tony | SKULLY | 13/09/1981 | 01126 489711 |
| Mical | SLATER | 05/01/1985 | 01125 587607 |
| Stuart | SPEARS | 25/07/1994 | 01125 606995 |

- Just SWA44 (6 records)

| DB2b (just SWA44) | | | |
|--------------------------|--------------|------------|--------------|
| FName | LName | DoB | Phone |
| Matt | DENNIS | 11/12/1972 | 01125 650972 |
| James | GILROY | 11/05/1974 | 01126 316345 |
| Andrew | KELSON | 24/02/1991 | 01125 259403 |
| Jason | ROBERTS | 28/03/1997 | 01126 649501 |
| Claire | SINGH | 05/12/1977 | 01125 353500 |
| Sarah | SLATER | 10/03/1973 | 01125 674869 |

| Task | ANSWER | Marks |
|------|--------|-------|
|------|--------|-------|

DB3

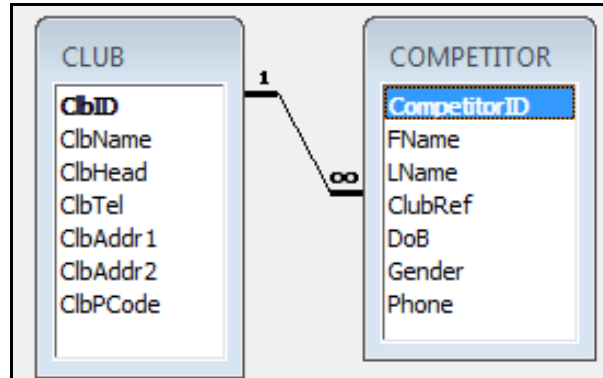

| | | | |
|-----|---|--|----------|
| (a) | 1 | Link shown between ClubRef in COMPETITOR table and ClbID in CLUB table | 1 |
| | 2 | Link shown as 1-to-many relationship [ClbID 1 → ∞ ClubRef] | 1 |
| (b) | 1 | ClbID or CompetitorID indicated as primary key | 1 |

| DB3 | | | | | |
|-------|--------|------------|-----------------------|---------------|--------------|
| LName | FName | DoB | ClbName | ClbHead | ClbTel |
| CHUNG | Sarah | 01/01/1995 | Carwaen Total Fitness | Allison Davis | 01125 463266 |
| YO | Martha | 22/05/1994 | Carwaen Total Fitness | Allison Davis | 01125 463266 |
| YO | Sara | 03/11/1993 | Not a member | | |
| CASEY | Rhonda | 01/01/1990 | Carwaen Total Fitness | Allison Davis | 01125 463266 |

| | | | |
|---------------------------|---|---|-----------|
| (c) | 1 | Chung, Yo, Yo and Casey Correct 4 records only - Minimum of FName, LName and one field from Club table | 3/ |
| | 2 | 9 records for females 16 or over 6 records for females 21 or under 2 records for females over 16 and under 21 7 records for entrants between 16 and 21 | 2/ |
| | 3 | 11 records for females 12 records for 21 or under 22 records for 16 or over | 1 |
| | 4 | LName, FName, DoB, ClbName, ClbHead, and ClbTel fields only | 1 |
| Total for Task DB3 | | | 7 |

Alternative responses for DB3c marks 1, 2, 3

Responses worth 2 out of 3

| DB3 females 16 or over | | | | | |
|-------------------------------|--------------|------------|------------------------|----------------|---------------|
| LName | FName | DoB | ClbName | ClbHead | ClbTel |
| CHUNG | Sarah | 01/01/1995 | Carwaen Total Fitness | Allison Davis | 01125 463266 |
| SLATER | Nina | 25/06/1977 | Carwaen Body Sculpture | David Lyons | 01125 467467 |
| YO | Martha | 22/05/1994 | Carwaen Total Fitness | Allison Davis | 01125 463266 |
| PUDEE | Tahira | 13/06/1977 | Carwaen Total Fitness | Allison Davis | 01125 463266 |
| SLATER | Sarah | 10/03/1973 | Swanmawr Health Club | Mark Capture | 01126 647574 |
| BRANDWARD | Felicity | 30/10/1982 | Penmawr Fitness Club | Karen Bailes | 01124 478647 |
| YO | Sara | 03/11/1993 | Not a member | | |
| SINGH | Claire | 05/12/1977 | Swanmawr Health Club | Mark Capture | 01126 647574 |
| CASEY | Rhonda | 01/01/1990 | Carwaen Total Fitness | Allison Davis | 01125 463266 |

| DB3 females 21 or under | | | | | |
|--------------------------------|--------------|------------|-----------------------|----------------|---------------|
| LName | FName | DoB | ClbName | ClbHead | ClbTel |
| DENNIS | Amy | 16/01/1995 | Carwaen Total Fitness | Allison Davis | 01125 463266 |
| CHUNG | Francesca | 24/04/1997 | Carwaen Total Fitness | Allison Davis | 01125 463266 |
| CHUNG | Sarah | 01/01/1995 | Carwaen Total Fitness | Allison Davis | 01125 463266 |
| YO | Martha | 22/05/1994 | Carwaen Total Fitness | Allison Davis | 01125 463266 |
| YO | Sara | 03/11/1993 | Not a member | | |
| CASEY | Rhonda | 01/01/1990 | Carwaen Total Fitness | Allison Davis | 01125 463266 |

| DB3 females over 16 and under 21 | | | | | |
|---|--------------|------------|-----------------------|----------------|---------------|
| LName | FName | DoB | ClbName | ClbHead | ClbTel |
| YO | Martha | 22/05/1994 | Carwaen Total Fitness | Allison Davis | 01125 463266 |
| YO | Sara | 03/11/1993 | Not a member | | |

| DB3 competitors between 16 and 21 | | | | | |
|--|--------------|------------|------------------------|----------------|---------------|
| LName | FName | DoB | ClbName | ClbHead | ClbTel |
| GILROY | Fred | 23/03/1993 | Carwaen Body Sculpture | David Lyons | 01125 467467 |
| SPEARS | Stuart | 25/07/1994 | Carwaen Total Fitness | Allison Davis | 01125 463266 |
| CHUNG | Sarah | 01/01/1995 | Carwaen Total Fitness | Allison Davis | 01125 |

DB3 competitors between 16 and 21

| LName | FName | DoB | ClbName | ClbHead | ClbTel |
|--------------|--------------|------------|-----------------------|-----------------|-----------------|
| | | | | | 463266 |
| YO | Martha | 22/05/1994 | Carwaen Total Fitness | Allison Davis | 01125 463266 |
| KELSON | Andrew | 24/02/1991 | Swanmawr Health Club | Mark Capture | 01126 647574 |
| YO | Sara | 03/11/1993 | Not a member | | |
| CASEY | Rhonda | 01/01/1990 | Carwaen Total Fitness | Allison Davis | 01125 463266 |

Responses worth 1 out of 3

| DB3 female competitors | | | | | |
|------------------------|-----------|------------|------------------------|---------------|--------------|
| LName | FName | DoB | ClbName | ClbHead | ClbTel |
| DENNIS | Amy | 16/01/1995 | Carwaen Total Fitness | Allison Davis | 01125 463266 |
| CHUNG | Francesca | 24/04/1997 | Carwaen Total Fitness | Allison Davis | 01125 463266 |
| CHUNG | Sarah | 01/01/1995 | Carwaen Total Fitness | Allison Davis | 01125 463266 |
| SLATER | Nina | 25/06/1977 | Carwaen Body Sculpture | David Lyons | 01125 467467 |
| YO | Martha | 22/05/1994 | Carwaen Total Fitness | Allison Davis | 01125 463266 |
| PUDEE | Tahira | 13/06/1977 | Carwaen Total Fitness | Allison Davis | 01125 463266 |
| SLATER | Sarah | 10/03/1973 | Swanmawr Health Club | Mark Capture | 01126 647574 |
| BRANDWARD | Felicity | 30/10/1982 | Penmawr Fitness Club | Karen Bailes | 01124 478647 |
| YO | Sara | 03/11/1993 | Not a member | | |
| SINGH | Claire | 05/12/1977 | Swanmawr Health Club | Mark Capture | 01126 647574 |
| CASEY | Rhonda | 01/01/1990 | Carwaen Total Fitness | Allison Davis | 01125 463266 |

| DB3 competitors 21 or under | | | | | |
|-----------------------------|-----------|------------|------------------------|---------------|--------------|
| LName | FName | DoB | ClbName | ClbHead | ClbTel |
| DENNIS | Amy | 16/01/1995 | Carwaen Total Fitness | Allison Davis | 01125 463266 |
| GILROY | Fred | 23/03/1993 | Carwaen Body Sculpture | David Lyons | 01125 467467 |
| BROWN | Jason | 08/07/1997 | Carwaen Total Fitness | Allison Davis | 01125 463266 |
| SPEARS | Stuart | 25/07/1994 | Carwaen Total Fitness | Allison Davis | 01125 463266 |
| CHUNG | Francesca | 24/04/1997 | Carwaen Total Fitness | Allison Davis | 01125 463266 |
| CHUNG | Sarah | 01/01/1995 | Carwaen Total Fitness | Allison Davis | 01125 463266 |
| YO | Martha | 22/05/1994 | Carwaen Total Fitness | Allison Davis | 01125 463266 |
| KELSON | Andrew | 24/02/1991 | Swanmawr Health Club | Mark Capture | 01126 647574 |
| HAWK | David | 15/11/1995 | Not a member | | |
| YO | Sara | 03/11/1993 | Not a member | | |
| ROBERTS | Jason | 28/03/1997 | Swanmawr Health Club | Mark Capture | 01126 647574 |
| CASEY | Rhonda | 01/01/1990 | Carwaen Total Fitness | Allison Davis | 01125 463266 |

DB3 competitors 16 or over

| LName | FName | DoB | ClbName | ClbHead | ClbTel |
|--------------|--------------|------------|------------------------|----------------|---------------|
| DENNIS | Amy | 16/01/1995 | Carwaen Total Fitness | Allison Davis | 01125 463266 |
| HAWK | David | 20/03/1988 | Carwaen Total Fitness | Allison Davis | 01125 463266 |
| GILROY | Fred | 23/03/1993 | Carwaen Body Sculpture | David Lyons | 01125 467467 |
| FANCROPPER | Blake | 22/11/1971 | Penmawr Fitness Club | Karen Bailes | 01124 478647 |
| GILROY | James | 11/05/1974 | Swanmawr Health Club | Mark Capture | 01126 647574 |
| SPEARS | Stuart | 25/07/1994 | Carwaen Total Fitness | Allison Davis | 01125 463266 |
| DENNIS | Matt | 11/12/1972 | Swanmawr Health Club | Mark Capture | 01126 647574 |
| SKULLY | Tony | 13/09/1981 | Carwaen Total Fitness | Allison Davis | 01125 463266 |
| RAZWANA | Simon | 25/08/1973 | Carwaen Total Fitness | Allison Davis | 01125 463266 |
| CHUNG | Sarah | 01/01/1995 | Carwaen Total Fitness | Allison Davis | 01125 463266 |
| FANCROPPER | Lee | 18/12/1974 | Carwaen Body Sculpture | David Lyons | 01125 467467 |
| SLATER | Nina | 25/06/1977 | Carwaen Body Sculpture | David Lyons | 01125 467467 |
| YO | Martha | 22/05/1994 | Carwaen Total Fitness | Allison Davis | 01125 463266 |
| PUDEE | Tahira | 13/06/1977 | Carwaen Total Fitness | Allison Davis | 01125 463266 |
| SLATER | Sarah | 10/03/1973 | Swanmawr Health Club | Mark Capture | 01126 647574 |
| SLATER | Mical | 05/01/1985 | Carwaen Body Sculpture | David Lyons | 01125 467467 |
| KELSON | Andrew | 24/02/1991 | Swanmawr Health Club | Mark Capture | 01126 647574 |
| BRANDWARD | Felicity | 30/10/1982 | Penmawr Fitness Club | Karen Bailes | 01124 478647 |
| YO | Sara | 03/11/1993 | Not a member | | |
| SINGH | Claire | 05/12/1977 | Swanmawr Health Club | Mark Capture | 01126 647574 |
| CASEY | Rhonda | 01/01/1990 | Carwaen Total Fitness | Allison Davis | 01125 463266 |
| JONES | Reuben | 07/05/1985 | Carwaen Body Sculpture | David Lyons | 01125 467467 |

DB4

Female competitors aged between 16 and 21

| <u>First Name</u> | <u>Last Name</u> | <u>Club Name</u> |
|-------------------|------------------|-----------------------|
| Rhonda | CASEY | Carwaen Total Fitness |
| Sarah | CHUNG | Carwaen Total Fitness |
| Martha | YO | Carwaen Total Fitness |
| Sara | YO | Not a member |

| | | | |
|---------------------------|---|--|----------|
| (a) | 1 | Appropriate title for Report (including Female and indication of age). Correct spelling and suitable capitalisation. | 1 |
| | 2 | Correct records (allow f/t from DB3 provided a search was carried out i.e. not all records or has a field from each table) | 1 |
| | 3 | FName, LName, ClbName only displayed in correct order | 1 |
| | 4 | Data sorted ascending order on ClbName | 1 |
| | 5 | Data sorted ascending order on LName within ClbName | 1 |
| | 6 | All column headings customised appropriately | 1 |
| | 7 | Task DB4 , name, candidate number and centre number in database report page footer | 1 |
| | 8 | Appropriate layout of report. e.g. spacing of data, extension of borders/lines etc, one A4 sheet | 1 |
| Total for Task DB4 | | | 8 |

Total for Activity 4: 29 marks

| Task | ANSWER | Marks |
|------|--------|-------|
|------|--------|-------|

Activity 5: Using Presentation Software (PS)

PS1

| | | | |
|---------------------------|---|---|-----------|
| (a) (i) | 1 | Blue background changed to lighter shade | 1 |
| (ii) | 1 | Logo created in Activity 1 placed in bottom left corner | 1 |
| (iii) | 1 | Font changed to sans serif font (eg Arial) | 1 |
| (iv) | 1 | Candidate name and number in centre of Footer section | 1 |
| | 2 | Footer section contains slide number in right corner | 1 |
| (v) | 1 | At least 2 changes identified | 1 |
| | 2 | 5 changes identified to match instructions / story board | 1 |
| (b) (i) | 1 | Title for slide 2 – includes Features, Competition Correct spelling and suitable capitalisation | 1 |
| | 2 | Text includes list of events or sections – appropriate font size | 1 |
| | 3 | Suitable image for slide – not outdoor images or weights | 1 |
| (ii) | 1 | Suitable title for slide 3 – includes Prizes and Gifts Correct spelling and suitable capitalisation | 1 |
| | 2 | Suitable text for rewards – e.g. list of prizes, gifts – appropriate font size | 1 |
| | 3 | Suitable image for slide – not outdoor images or weights | 1 |
| (iii) | 1 | Suitable title for slide 4 (includes e.g. Entry/More details) Correct spelling and suitable capitalisation | 1 |
| | 2 | Suitable text for details – must include Karen Bailes, 01124 478647, karen.bailes@penmawr.org.uk , £5 entry fee – appropriate font size Do not accept repeated inclusion of Karen’s name | 1 |
| | 3 | Suitable image for slide e.g. map, image of Karen | 1 |
| (iv) | 1 | Presentation printed as handouts with 2 slides per page | 1 |
| Total for Task PS1 | | | 17 |

| PS2 | | | |
|---------------------------|---|--|----------|
| (a) (i) | 1 | Suitable changes made to layout, colour scheme, text or images | 1 |
| (ii) | 1 | At least one suitable change identified | 1 |
| | 2 | Suitable explanation of changes – eg. use of pink, glitter, WordArt | 1 |
| (b) (i) | 1 | Screen shot of slide 1 showing automatic transition | 1 |
| | 2 | Appropriate timing between 8 and 20 seconds (allow f/t if not slide 1) | 1 |
| | 3 | Screen shot shows continuous looping | 1 |
| (ii) | 1 | Explanation of the automatic transition | 1 |
| | 2 | Explanation of the continuous looping | 1 |
| Total for Task PS2 | | | 8 |

Total for Activity 5: 25 marks

INDOOR PENTATHLON COMPETITION

SATURDAY JULY 2 at 2:30 pm

at

PENMAWR FITNESS CLUB



Features of the competition

- The 5 events are
- Running 1.5 km
- Cycling 3 km
- Rowing 2 km
- Swimming 200m
- Walking 1 km





Prizes and Gifts

- Prizes for winners in each section
 - Penmawr Fitness Boutique gift tokens
 - Free personal training sessions
- Gifts for all entrants
 - Free t-shirt
 - Free refreshments



More Details

- £5 entry fee
- Contact Karen Bailes
 - Phone: 01124 478847
 - Email: karen.bailes@penmawr.org.uk



Prizes and Gifts

- Prizes for winners in each section
 - Penmawr Fitness Boutique gift tokens
 - Free personal training sessions
- Gifts for all entrants
 - Free t-shirt
 - Free refreshments

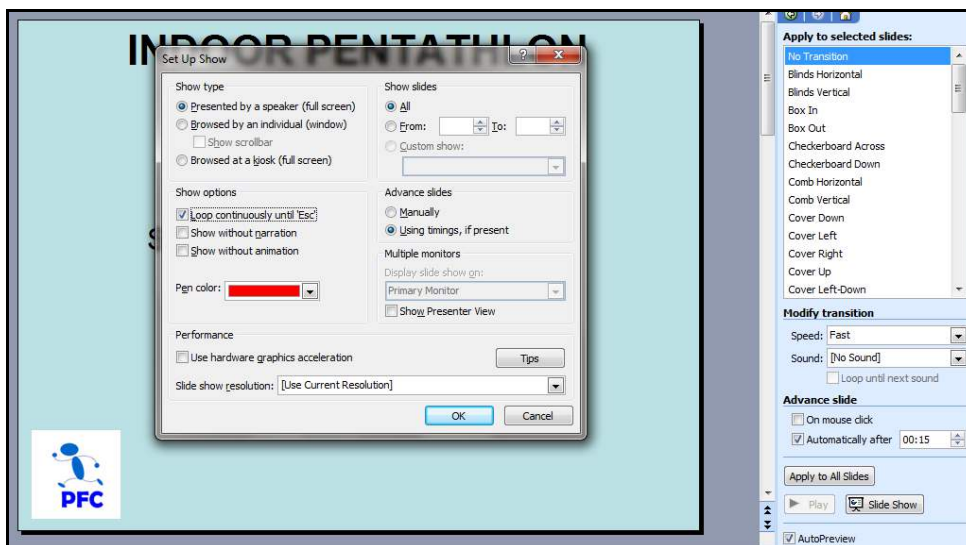

The image shows a screenshot of a PowerPoint presentation window. The 'Set Up Show' dialog box is open, showing settings for 'Show type' (Presented by a speaker), 'Show slides' (All), 'Show options' (Loop continuously until Esc), and 'Advance slides' (Using timings). The 'Apply to selected slides' task pane is also visible, showing transition options like 'No Transition' and 'Blinds Horizontal', with 'Speed' set to 'Fast' and 'Sound' set to 'No Sound'. The 'Advance slide' section is checked for 'Automatically after 00:15'. The 'AutoPreview' checkbox is also checked.

Further copies of this publication are available from
Edexcel Publications, Adamsway, Mansfield, Notts, NG18 4FN

Telephone 01623 467467

Fax 01623 450481

Email publication.orders@edexcel.com

Order Code UG028255 June 2011

For more information on Edexcel qualifications, please visit
www.edexcel.com/quals

Pearson Education Limited. Registered company number 872828
with its registered office at Edinburgh Gate, Harlow, Essex CM20 2JE

Ofqual



Llywodraeth Cynulliad Cymru
Welsh Assembly Government

